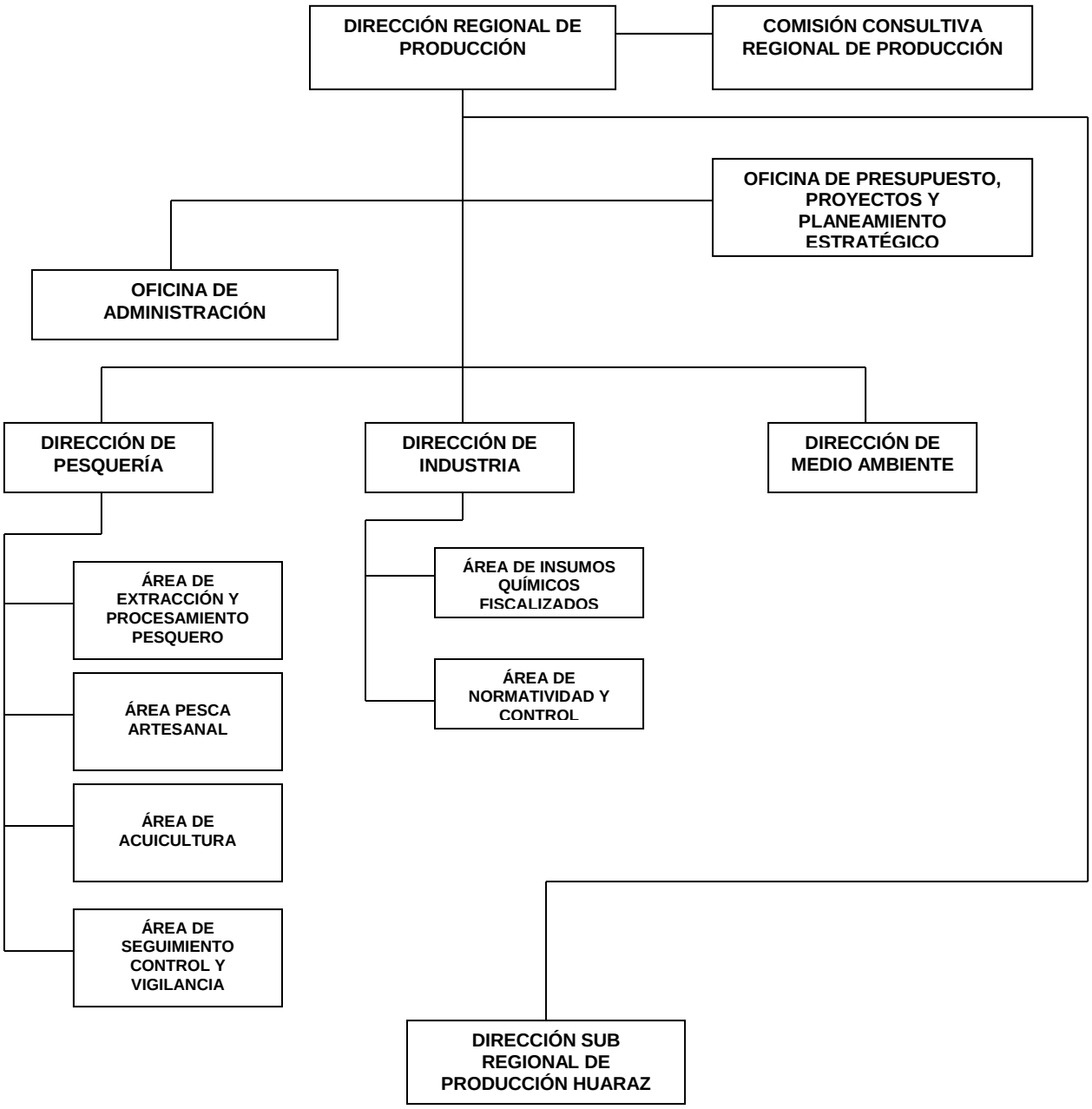## ORGANIGRAMA